ST. FRANCIS HEALTH SYSTEM

ST. FRANCIS CENTRAL HOSPITAL

1200 Centre Avenue
Pittsburgh, PA 15219
412/562-3000

20 Sep 95

Dear Mr. McLeod,

Thank you for your letter of Aug 30th - and the accompanying materials. I have been away for three weeks and hence behind in my responses.

I'll try to find the KGB file referred to in my book and send you a copy.

I agree with you re Kasberg's contributions to our cause. He has been a stalwart for 30 years.

Hope you can make the COPA Conf. in D.C. Oct 20-22. It will be a great meeting.

With kind regards.

Cyril H. Wecht

FRAMEUP of Oswald
notes on a Cold Warrior
Penn McLeod 111

Top Secret Warren Commission meeting on Lee Harvey Oswald's FBI CI # 179, the bureau used him as a part time informant to garner information on both communists in the U.S. and the Cuban anti-Castro exiles.

* Congressman Hale Boggs: " the implications of this are fantastic, don't you think so?..... I don't even like to see this being taken down. "
* CIA Allen Dulles: " Yes, I think this record ought to be destroyed."

REP. BOGGS: Let's say [someone] . . . was recruited by someone in the CIA. The man who recruited him would know, wouldn't he?

DULLES: Yes, but he wouldn't tell.

CHAIRMAN WARREN: Wouldn't tell it under oath?

DULLES: I wouldn't think he would tell it under oath, no . . . He ought not tell it under oath. Maybe not tell it to his own government but wouldn't tell it any other way.

MCCLOY: Wouldn't he tell it to his own chief?

DULLES: He might or might not. If he was a bad one then he wouldn't.

" these continuing unAmerican activities are an affront to the United States Constitution.... the Honorable Court knows these are people that usually keep a paper shredding machine nearby..."

Penn McLeod 111

CASE # 93-6268 Merrimack Mutual VS McLeod

we've known this since 1975 .... Hello is anyone home yet ...
cc Harold Weisberg's discovery REF/ PENN McLEod

mr. Weisberg discovered this OPM3

JFK paper links FBI to Oswald

By Sam Vincent Meddis
USA TODAY

A newly uncovered JFK assassination document is reviving questions about a possible connection between Lee Harvey Oswald and the FBI.

The 1976 affidavit to the Senate by former FBI agent Carver Gayton suggests the bureau used Oswald as an informant prior to the John F. Kennedy assassination, says author John Newman.

"This thing has been kept under wraps for 20 years," says Newman, who says he discovered the affidavit at the National Archives while doing research for his new book *Oswald and the CIA*.

The FBI, as far back as J. Edgar Hoover's tenure as director, has steadfastly denied Oswald ever worked for the bureau. FBI spokesman Mike Korten Tuesday declined comment on Newman's claims.

Meanwhile, a 30-day deadline expires today for President Clinton to decide whether to allow the release of additional JFK documents.

The federal government's Assassination Records Review Board voted last month to unveil 15 still-sealed documents, but the FBI appealed to Clinton to block the release.

The White House said Tuesday Clinton will allow negotiations between the FBI and the review board to continue before making a decision.

Authorities say the contested documents do not involve the Gayton affidavit, although disclosure of FBI informants is a central issue.

In his sworn affidavit, Gayton says he was told about a year after the assassination by then-FBI agent James Hosty that Oswald "had been a PSI" (potential security informant) for the FBI.

Authorities say Gayton, who couldn't be reached for comment Tuesday, later denied that Hosty made the remark.

NOVEMBER 22, 1963: More than three decades after the killing of President John F. Kennedy in Dallas, sp lation rages over his death. Among the theories: involvement of the CIA, the Mafia, Fidel Castro or the Krer

NEW FIND: Author John Newman details his assertions in a new book

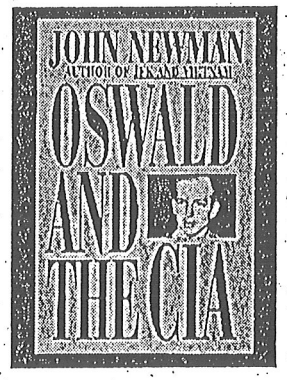

Hosty, who is writing his own book on the JFK case, denies ever making that statement to Gayton.

And the former Dallas FBI agent who monitored Oswald's activities declined to explain, except to say that the matter will be explored in his book.

Oliver "Buck" Revell, the FBI's former criminal investigations chief, says the PSI designation does necessarily mean Oswald became an informant.

It merely suggests that the FBI had an intere possibly turning him into one because of his Ma connections, Revell says.

"I've seen nothing indicating he had any sort c formant status," he says.

But Newman, a former career U.S. intelligence lyst, says the PSI designation suggests Oswald w "low-level" informant for the bureau.

Like a lot of things about the JFK assassination affidavit is fresh fodder for conspiracy theorists.

More than three decades after the killing, spec tion still swirls — with allegations of involvement include the CIA, the Mafia, Fidel Castro and the Ki lin. The Gayton affidavit sheds no new light on wl er Oswald was part of any hit team or a fall guy f larger assassination plot.

Nor does it show an FBI cover-up.

But it provides "very powerful evidence" that review board should further probe the FBI rela ship with Oswald, and that Clinton should orde lease of the additional documents, Newman says

" Who was he, really, this "two-gun Pete" whose body was so hastily shoved into the ground on November 25, 1963 in a Fort Worth cemetery ? Who was he, really, the man who was buried as "William Bobo"?

aka James Hepburn in
"Farewell America"
Lee Harvey Oswald, notes
on a Cold Warrior
Penn McLeod 111

" don't believe the so called evidence against me..."
Lee Harvey Oswald to his brother Robert at Dallas County Jail November 23, 1963.

PENN McLEOD III
401 PALM AVENUE
SEFFNER, FL 33584

Col. L. Fletcher Prouty
4201 Peachtree Place
Alexandria, VA 22304

Recieved 11-8-93

floor and the cars as they turned and went through the park." There was no tree remotely near this field of view.[32]

"Assistant Chief Batchelor would coordinate the security pre-operation between various elements and agencies,"[33] Dallas Police Chief Curry says. Batchelor and Secret Service Agents Sorrels and Lawson drove along the parade route in advance. "As Lawson suggested the speeds and timed the route, Assistant Chief Batchelor wrote down the number of men to be assigned at each intersection."[34] But there was no-one in Dealey Plaza—no-one looking at the windows, checking the manholes, the rooftops.[35]

The limousine was supposed to be seventh in line, but somehow ended up behind the lead car.[36] It could not go faster than the lead car, with Police Chief Curry in it.

The press bus usually goes just ahead of the President, and it was supposed to be in this motorcade. But it ended up at the very end of the motorcade, the fourteenth vehicle.[37] This of course prevented the press from filming the assassination.

Who was responsible?

Prouty writes, "And when those rifles crackled over Dealey Plaza in Dallas, Texas on November 22, 1963 and John F. Kennedy's brain was splattered across the road, they had made their move into the big time. They took over control of the President and of the Presidency. The man they killed was no longer a problem and they had made certain that his successor, Lyndon Johnson, heard and remembered the sound of those guns. It is the sound of those guns in Dallas, and their ever-present threat, which is the real mechanism of control over the American government."[38]

Fm / "High Treason" Penn McLeod

SOME TRIGGERMEN, SOME MINUTEMEN, SOME PLOTTERS, SOME PLAYERS

JFK MURDER
FRAMEUP OF OSWALD
NOTES on a COLD WARRIOR
Penn McLeod 111

" leaving from Miami Beach BOAC, didn't get to bed last night, all the way the paperback was on my knee, man I had a dreadful flight.... back in the USSR, boy you don't know how lucky you are boy, back in the USSR " - John Lennon

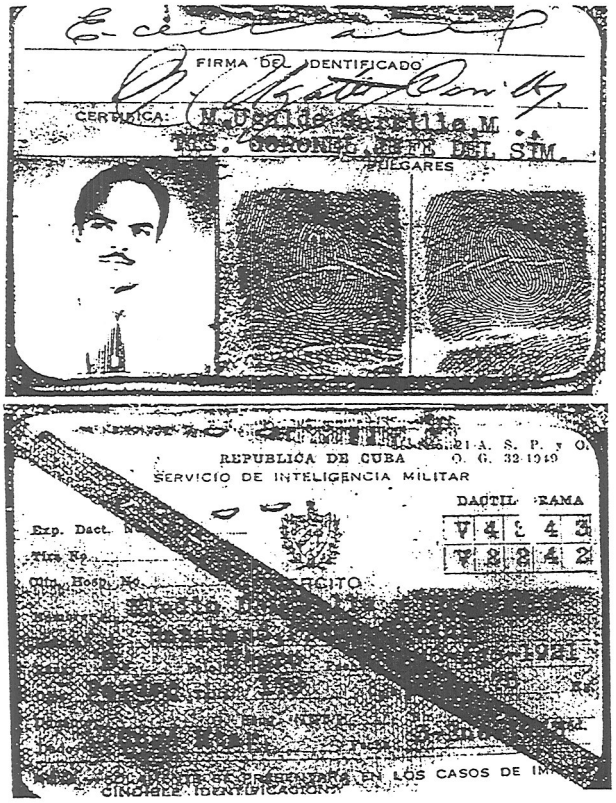

Documents in possession of Cuba's State Security Department showing that Eladio del Valle — now named as one of those who shot President Kennedy — was an agent of Batista's secret police

3 TEAMS ..... the hit

The turn from Houston Street to Elm Street

OPM3

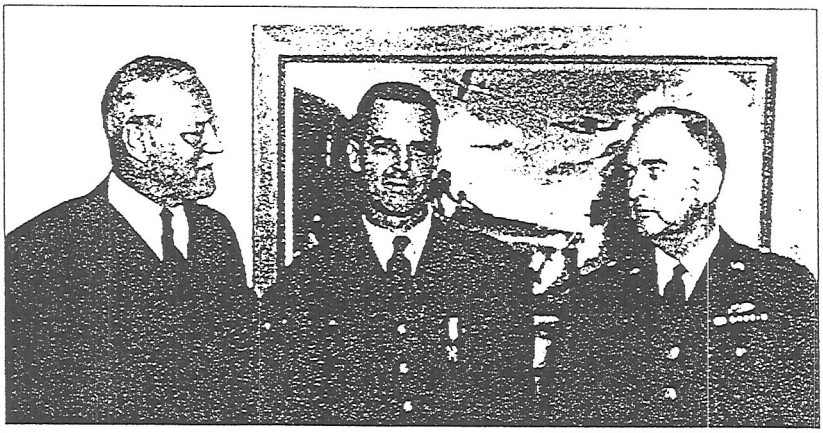

Col. Edward Lansdale (center) of the USAF/CIA, receives the Distinguished Service Medal from CIA director Allen Dulles (left) on January 8, 1957.

Lansdale 11-22-63 Encircled

Penn McLeod III